Price & Buckland
SCHOOLWEAR SINCE 1959

Prices Frozen for 2026



made for mums
BEST SUSTAINABLE SCHOOL UNIFORM
2026

SPORTSWEAR 2026

CONTENTS



6 INFINITY Range
7 Polo Shirts
7 T-Shirts
9 Shorts & Skort
11 Outerwear

16 CORE Range
17 New in
19 Polos & T-Shirts
20 Shorts & Skort
21 Tracksuits
25 Leggings
26 Base Layers

28 LEGACY Range
29 Polo Shirts
31 T-Shirts
33 Sports Tops
35 Shorts & Skorts
38 Tracksuit Tops
40 Sports Sweatshirts

42 Accessories

Our Order Process

The dedicated team at Price & Buckland have been 'dressing the learning generation' with pride and style for 65 years! With all our experience supplying schools, we understand the importance of offering exceptional service and quality garments at affordable prices.

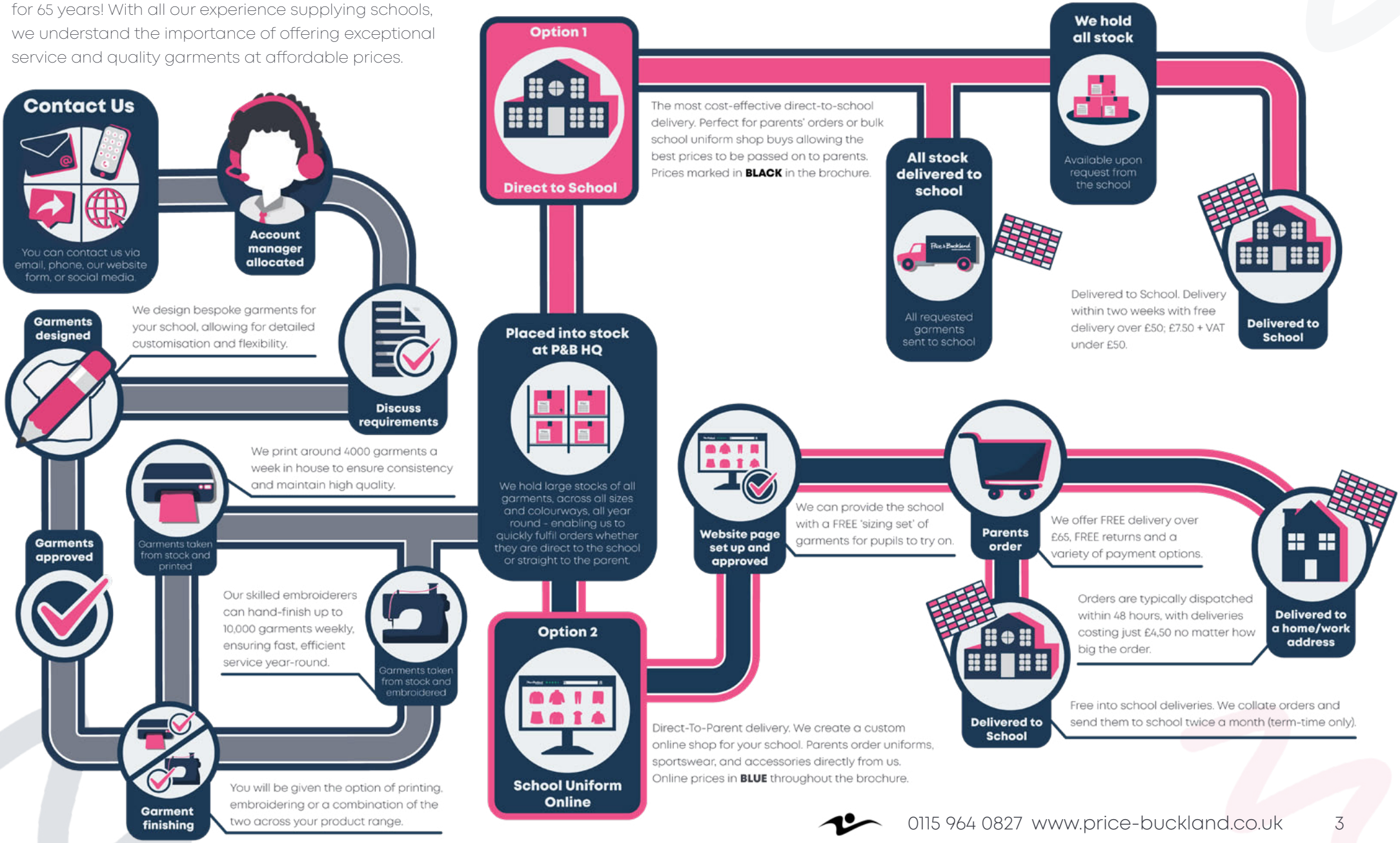

PBSPORT

Our PB Sports Range is made from the latest innovative performance based fabrics. They are designed to keep your pupils comfortable and focused – helping them perform to their best, time after time.



Designed to perform

ActivDri is our technically advanced, high performance fabric designed to transfer moisture away from your skin, keeping you dry, comfortable and 100% focused, however hard you're pushing it. It's ultra tough, performing wash after wash, even at low temperatures.



Built for comfort and support

Engineered for motion, lightweight Actifvlex Fabric ensures freedom of movement for ultimate performance. It is quick-drying, fade-resistant, and easy to care for. ActivFlex is designed to deliver superior stretch and breathability, wash after wash.



Ready for any weather

ThermaTech is designed with practicality in mind by ensuring heat retention while remaining breathable at the same time. ThermaTech is a lightweight and durable technical fabric which is ideal for layering.



Performance with comfort

MicroTech fabric delivers lightweight comfort and lasting performance, making it ideal for activewear. The quick-drying, easy-care MicroTech fabric is tough enough to keep its shape and stay fresh after repeated washes.

SUSTAINABILITY PLEDGE
LOOKING AFTER TOMORROW

An eco friendly uniform you will love

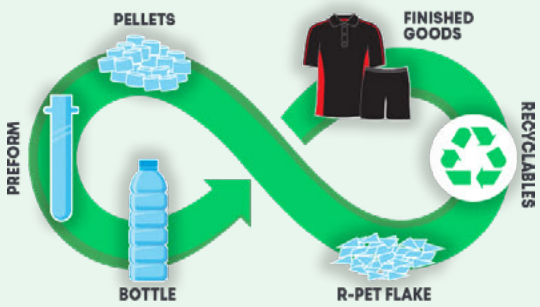

made for mums BEST SUSTAINABLE SCHOOL UNIFORM 2026

Our dedication to designing and manufacturing superior quality clothing in ethical and environmentally friendly ways is a core value.

Look out for the Eco tags throughout the brochure. Every garment we create from recycled plastic bottles helps retailers, schools, parents, and their children make a positive difference to the environment.

Since 2020, we have utilised **10,224,830 1 Litre bottles**, which is equivalent to around **101 Olympic size swimming pools**.

All products are designed to be durable so they can be passed down to other pupils/siblings. All our fabrics are thoroughly tested by Bureau Vertitas, a world leader in testing, inspection and certification, to ensure our garments stand up to the rigours of school life.

Below is a guide to how many bottles make up each garment.

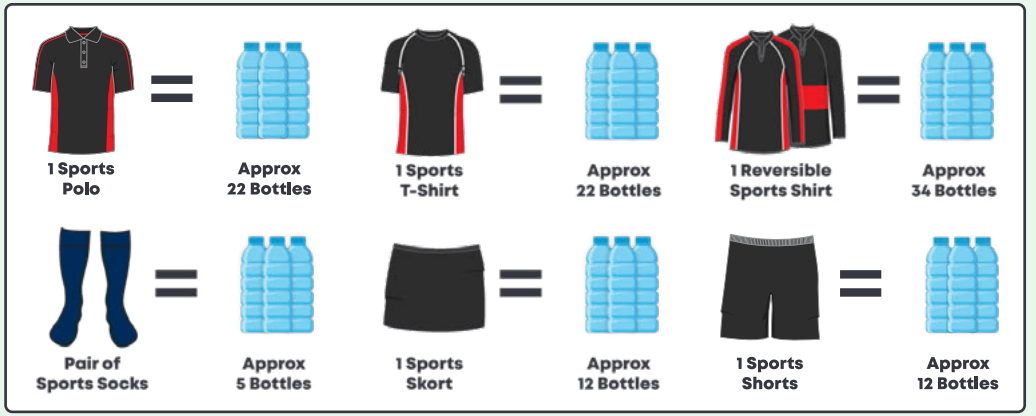

OUR SPORTSWEAR RANGES



INFINITY

Our new sportswear range is designed to transcend boundaries, merging cutting-edge technology with sleek, stylish design, Infinity is crafted to support every move with unparalleled comfort and durability. Elevate your game and embrace the infinite possibilities with Infinity.

CORE

The essential school sportswear collection designed to be the foundation of every PE kit. Built for versatility and comfort, each garment in the core range combines timeless style with durability, ensuring every student is prepared for any activity.





LEGACY

The sportswear collection that celebrates our heritage. Combining durability with a nostalgic touch, Legacy offers the timeless excellence you've come to know and love.



NEW RANGE

INFINITY

XTREME COMFORT & DURABILITY

Introducing *Infinity*, Price & Buckland's new premium sportswear range. This range offers durability, comfort, and style that students will love and schools can proudly showcase. The *Infinity* range redefines school sportswear with a fresh, premium look that stands out, on and off the field.

Featuring 17 versatile pieces, *Infinity* has been crafted to cater to the needs of active students while maintaining a refined, contemporary design. Each item can be fully customised to match your school's colours, ensuring that every student looks unified.



Infinity T-Shirt (6505)

Infinity Unisex Sports T-Shirt (6505)

PE POLO SHIRT ▸

With Panels & Piping

Unisex (6115) **Girl Fit** (6215)

7/8yrs - S	£13.10	£14.40
M - XXL	£13.10 +VAT	£17.40 inc. VAT

Price excludes embroidery and print.
Minimum order quantity 12.
ActivDri fabric.

Approximately 22 Recycled Bottles



PE T-SHIRT ▸

With Panels & Piping

Unisex (6505) **Girl Fit** (6551)

7-8yrs - S	£11.45	£12.55
M - XXL	£11.45 +VAT	£15.30 inc. VAT

Price excludes embroidery and print.
Minimum order quantity 12.
ActivDri fabric.

Approximately 22 Recycled Bottles





Base, Panels & Piping Colours

Dark Grey	Black	Navy	Sky	Purple	Maroon	Red	Teal	Emerald	Gold
Silver	White	Royal	Electric Blue	Fuchsia	Blackberry	Orange	Bottle	Lime	Yellow

Pricing Structure ■ Direct to school prices ■ Online parent prices



Microtech 2 in 1 Shorts ▲

With Panels & Piping (6341)

9/10 - 13yrs	£10.90	£11.95
S - XXL	£10.90 +VAT	£14.45 inc. VAT

Base Colours

Black Navy

Price excludes embroidery and print.
Minimum order quantity 12.
MicroTech and ActivFlex fabric.



Unisex Microtech Shorts ▲

With Panels & piping (6315)

9/10 - 13yrs	£8.85	£9.70
S - XXL	£8.85 +VAT	£11.65 inc. VAT

Base Colours as below

Mesh or Microtech options available.
Price excludes embroidery and print.
Minimum order quantity 12.
MicroTech fabric.



Mesh Skort ▲

With Panels & Piping (6364)

24" - 26"	£12.95	£14.15
28" - 36"	£12.95 +VAT	£16.75 inc. VAT

Base Colours as below

Price excludes embroidery and print.
Minimum order quantity 12.
ActivDri fabric.

Approximately 12 Recycled Bottles

Base, Panels & Piping Colours

Dark Grey	Black	Navy	Sky	Purple	Maroon	Red	Teal	Emerald	Gold
Silver	White	Royal	Electric Blue	Fuchsia	Blackberry	Orange	Bottle	Lime	Yellow

Pricing Structure ■ Direct to school prices ■ Online parent prices


Girl Fit Polo Shirt (6215)
Mesh Skort (6364)
BRONSON ALCOTT SCHOOL


2 in 1 Shorts (6341)


Unisex Shorts (6315)





Reverse

Reversible Sports Shirt ▲

With Panels & Piping (6410)

28" - S	£16.35	£17.95
M - XXL	£16.35 +VAT	£21.55 inc. VAT

Price excludes embroidery and print.
Minimum order quantity 12.
ActivDri fabric.

Base, Panels & Piping Colours

Dark Grey, Silver, Black, White, Navy, Royal, Sky, Electric Blue, Purple, Fuchsia, Maroon, Blackberry, Red, Orange, Teal, Bottle, Emerald, Lime, Gold, Yellow

Infinity Reversible Sports Shirt (6410)







◄ Tracksuit Top

With Panels & Piping (6613)

9/10 - 13yrs	£20.50	£22.00
S - XXL	£20.50 +VAT	£26.40 inc. VAT

Base Colours

Black Navy

Price excludes embroidery and print.
Minimum order quantity 12.
MicroTech fabric.

PE Hoodie ►

With Panels & Piping (6758)

7-8yrs - 13yrs	£18.60	£20.45
S - XXL	£18.60 +VAT	£24.55 inc. VAT

Base Colours

Black Bottle Maroon
Sports Navy Emerald Red
Royal

Price excludes embroidery and print.
Minimum order quantity 12.



Midlayer Hoodie ►

With Panels & Piping (6715)

9/10 - 13yrs	£20.95	£21.95
S - XXL	£20.95 +VAT	£26.35 inc. VAT

Base Colours

Black Navy

Price excludes embroidery and print.
Minimum order quantity 12.
MicroTech fabric.



Panels & Piping Colours

Dark Grey Black Navy Sky Purple Maroon Red Teal Emerald Gold
Silver White Royal Electric Blue Fuchsia Blackberry Orange Bottle Lime Yellow

Infinity Sports Hoodie (6758)



1/4 Zip Midlayer Top ▸

With Panels & Piping (6712)

7/8 - 13yrs	£17.30	£19.00
S - XXL	£17.30 +VAT	£22.80 inc. VAT

Base Colours

Black | Navy

Price excludes embroidery and print.
Minimum order quantity 12.
ThermaTech fabric.





1/4 Zip PE Sweatshirt ▴

With Panels & Piping (6714)

7/8 - 13yrs	£17.30	£19.00
S - XXL	£17.30 +VAT	£22.80 inc. VAT

Base, Panels & Piping Colours

Dark Grey, Silver, Black, White, Navy, Royal, Sky, Electric Blue, Purple, Fuchsia, Maroon, Blackberry, Red, Orange, Teal, Bottle, Emerald, Lime, Yellow, Gold

Price excludes embroidery and print.
Minimum order quantity 12.
Cotton/Poly blend fabric.

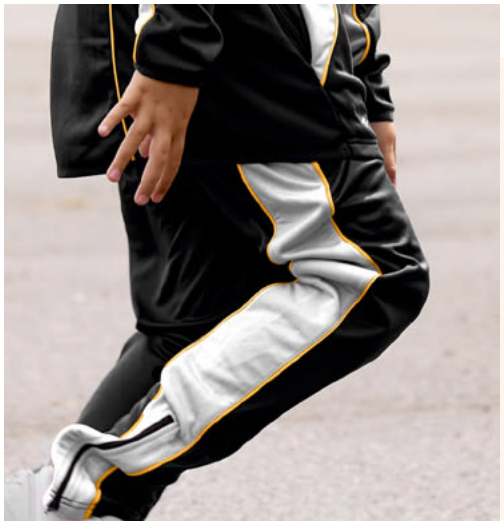

◂ Slim Leg Track Pant

With Panels & Piping (6804)

9/10 - 13yrs	£16.35	£17.95
S - XXL	£16.35 +VAT	£21.55 inc. VAT

Base Colours

Black | Navy

Price excludes embroidery and print.
Minimum order quantity 12.
ThermaTech fabric.

Panels & Piping Colours

Dark Grey, Silver, Black, White, Navy, Royal, Sky, Electric Blue, Purple, Fuchsia, Maroon, Blackberry, Red, Orange, Teal, Bottle, Emerald, Lime, Yellow, Gold



CORE

DURABLE. CLASSIC. RELIABLE.

The essential school sportswear collection designed to be the foundation of every PE kit. Built for versatility and comfort, each garment in the core range combines timeless style with durability, ensuring every student is prepared for any activity.

All garments can be printed/embroidered with your schools personalisation.



Lycra Skort

(6370)

■ Black ■ Navy

20" - 26"	£11.15	£12.25
28" - 38"	£11.15 +VAT	£14.75 inc. VAT

Price excludes embroidery and print.
No minimum order quantity.
ActivFlex fabric.

Microtech 2 in 1 Shorts

Female Fit (6340)

■ Black ■ Navy

9/10 - 13yrs	£9.95	£10.95
S - XXL	£9.95 +VAT	£13.15 inc. VAT

Price excludes embroidery and print.
No minimum order quantity.
MicroTech and ActivFlex fabric.





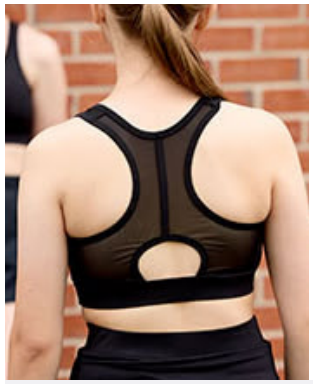



Sports Bra

(6580)

■ Black □ White

XS - S	£12.25	£13.45
M - XXL	£12.25 +VAT	£16.25 inc. VAT

Price excludes embroidery and print.
No minimum order quantity.


Polo Shirt (2011)
2 in 1 Shorts (6340)


Sports Bra (6580)


Lycra Skort (6370)



◂ Technical Sports Polo

(6112)

28" - S	£9.25	£10.75
M - XXL	£9.25 +VAT	£12.90 inc. VAT

☐ White ■ Black ■ Navy

100% Polyester mesh.
Price excludes embroidery and print.
No minimum order quantity.

Approximately 22 Recycled Bottles



Technical Sports T-Shirt ▸

(31755)

3/4 - 12/13 yrs	£5.50	£6.50
XS - XL	£5.50 +VAT	£7.80 inc. VAT

■ Oxford Navy ■ Bottle ■ Red
■ Royal ■ Kelly Green ☐ White

100% Polyester.
Price excludes embroidery and print.
No minimum order quantity.
Other colours available, please enquire for more details.







Microtech Shorts

(6300)

9/10 - 13yrs	£6.25	£6.80
S - XXL	£6.25 +VAT	£8.40 inc. VAT

Black Navy

Price excludes embroidery and print.
No minimum order quantity.
MicroTech fabric.

Shadow Stripe Shorts

(32080)

18/20" - 26/28"	£6.25	£6.80
30/32" - 38/40"	£6.25 +VAT	£8.40 inc. VAT

Black Navy Bottle Maroon
White Royal Emerald Red

Price excludes embroidery and print.
No minimum order quantity.





Mesh Shorts & Skort

Shorts (6350)

9/10 - 13yrs	£5.75	£6.80
S - XXL	£5.75+VAT	£8.40 inc. VAT

Skort (32317)

24" - 26"	£9.95	£10.95
28" - 36"	£9.95 +VAT	£13.25 inc. VAT

Stock Colours

Black Navy

Price excludes embroidery and print.
No minimum order quantity.
ActivDri fabric.

Other Colours Made to Order

White Orange Blackberry Sky Emerald
Silver Gold Fuchsia Electric Blue Lime
Dark Grey Yellow Purple Teal
Red Maroon Royal Bottle

Price excludes embroidery and print.
Minimum order quantity 12.
ActivDri fabric.

Approximately 12 Recycled Bottles

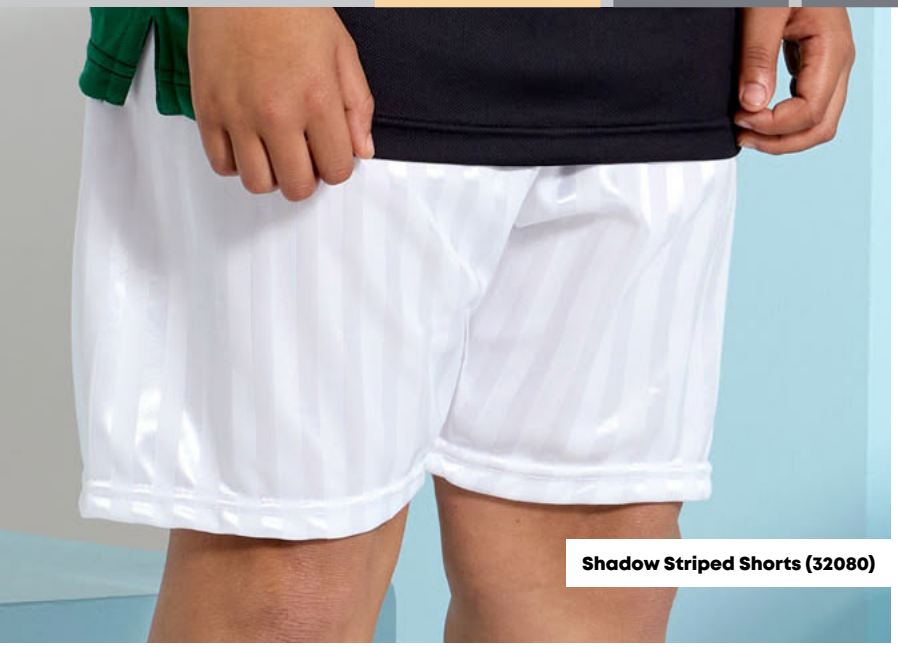

Shadow Striped Shorts (32080)



Zipped Sports Hoodie
Page 40

Mesh Skort (32317)



Sports T-Shirt Page 31

Mesh Shorts (6350)





Adjustable toggle waist

Tracksuit Top

With Piping (6611)

9/10 - 13yrs	£16.95	£18.50
S - XXL	£18.65 +VAT	£24.50 inc. VAT

Black/White Navy/White

MicroTech fabric.
No minimum order quantity for Tracksuit Tops with white piping.

For all other piping colours, the minimum order quantity is 12.





Zipped hem

Tracksuit Bottoms

With Piping

Unisex (6800) **Girl Fit** (6801)

9/10 - 13yrs	£12.50	£14.50
S - XXL	£12.50 +VAT	£17.50 inc. VAT

Black/White Navy/White

MicroTech fabric.
Prices shown are for unisex bottoms with white piping and there is no minimum order quantity.

For girl fit and all other piping colours add £1.50 and the minimum order quantity is 12.



Made to Order Piping Colours

Black	Royal	Purple	Maroon	Gold	Bottle
Dark Grey	Electric Blue	Blackberry	Red	Yellow	Emerald
Silver	Sky	Fuchsia	Orange	Lime	Teal
Navy					

Midlayer Top (6710)







Midlayer (6710) Features

- Machine washable.
- Breathable mesh centre back.
- Quick dry.
- Slightly fitted.
- Lightweight and ideal for layering.



1/4 Zip Midlayer Top ▸

(6710)

7/8 - 13yrs	£15.50	£17.50
S - XXL	£15.50 +VAT	£21.00 inc. VAT

■ Black ■ Navy

Price excludes embroidery and print.
No minimum order quantity.
ThermaTech fabric.
Matches Slim Leg Track Pant (6803)





◂ Slim Leg Track Pant (6803)

7/8 - 13yrs	£14.00	£16.00
S - XXL	£14.00 +VAT	£19.25 inc. VAT

■ Black ■ Navy

Price excludes embroidery and print.
No minimum order quantity.
ThermaTech fabric.
Matches midlayer top (6710)



◄ Hoodie

(30853)

3/4 - 12/13yrs	£13.50	£13.50
S - XXL	£14.00 +VAT	£16.80 inc. VAT

- Jet Black
- Purple
- Hawaiian Blue
- Bottle
- Burgundy
- Baby Pink
- Heather Grey
- Royal
- Sky
- Jade
- Fire Red
- Nude*
- Oxford Navy
- Sapphire
- Peppermint
- Kelly Green
- Orange*
- Yellow

*Not available in sizes 3/4yrs - 12/13yrs.
Price excludes embroidery and print.
No minimum order quantity.



Joggers (6802) ►

9/10 - 13yrs	£13.00	£14.95
S - XXL	£13.00 +VAT	£17.95 inc. VAT

- Black
- Navy

Price excludes embroidery and print.
No minimum order quantity.





High Waist Technical Leggings (6808)

24/26" - 28/30"	£11.45	£12.25
30/32" - 38/40"	£11.45 +VAT	£14.70 inc. VAT

■ Black ■ Navy

Price excludes embroidery and print.
No minimum order quantity.
ActivFlex fabric.





Base Layer Long Sleeve Top

(32462)

28/30" - 32/34"	£17.25	£17.80
36/38" - 54/56"	£17.25 +VAT	£21.60 inc. VAT

Black, White, Maroon, Yellow, Navy, Royal, Red, Orange, Purple, Sky, Pink, Emerald

Price excludes embroidery and print.
No minimum order quantity.



Base Layer Shorts

(32463)

28/30" - 32/34"	£16.25	£17.30
36/38" - 54/56"	£16.25 +VAT	£21.00 inc. VAT

Black, White, Maroon, Yellow, Navy, Royal, Red, Orange, Purple, Sky, Pink, Emerald

Price excludes embroidery and print.
No minimum order quantity.



Base Layer Leggings

(32465)

24/26" - 25/30"	£18.85	£19.40
32/34" - 38/40"	£18.85 +VAT	£23.35 inc. VAT

Black, Heather Grey, Navy

Price excludes embroidery and print.
No minimum order quantity.



Base Layer Leggings (32465)

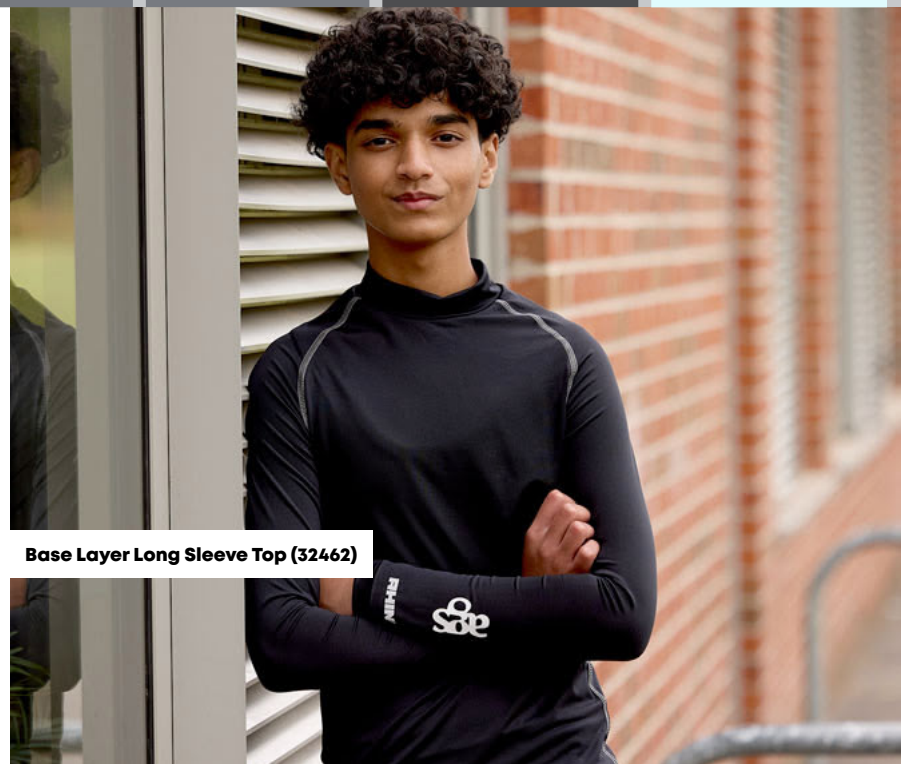

Base Layer Long Sleeve Top (32462)

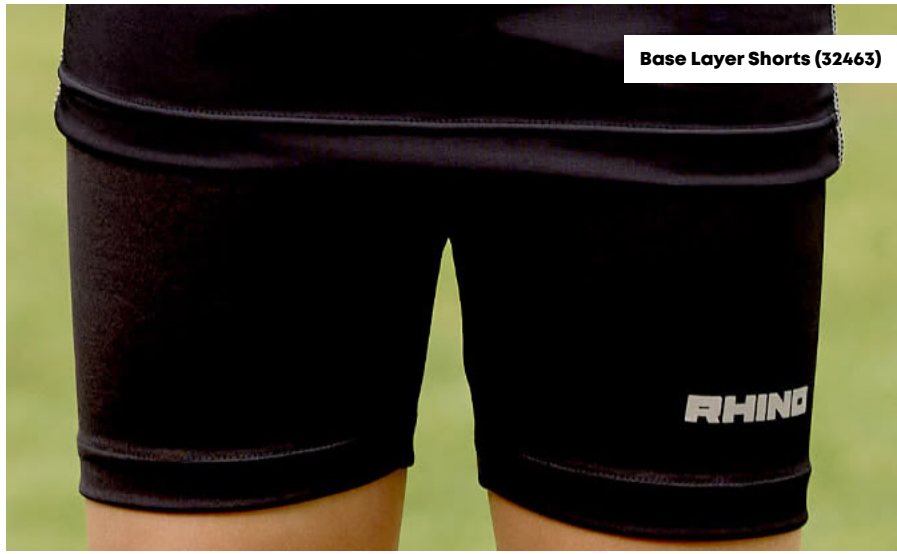

Base Layer Shorts (32463)



LEGACY

COMFORTABLE SOFT FABRIC

The sportswear collection that celebrates our heritage. Combining durability with a nostalgic touch, Legacy offers timeless excellence you've come to know and love.

All garments can be printed/embroidered with your schools personalisation.



PE POLO SHIRT ▲

With Piping

Unisex (31084) **Girl Fit** (31085)

28" - S	£12.45	£13.95
M - XXL	£12.45 +VAT	£16.80 inc. VAT

Price excludes embroidery and print.
Minimum order quantity 12.
ActivDri fabric.

Approximately 22 Recycled Bottles



PE POLO SHIRT ▲

With Panels

Unisex (6100) **Girl Fit** (6200)

28" - S	£12.45	£13.95
M - XXL	£12.45 +VAT	£16.80 inc. VAT

Price excludes embroidery and print.
Minimum order quantity 12.
ActivDri fabric.

Approximately 22 Recycled Bottles



PE POLO SHIRT ▲

With Panels & Piping

Unisex (31076) **Girl Fit** (31077)

28" - S	£12.75	£14.80
M - XXL	£12.75 +VAT	£17.85 inc. VAT

Price excludes embroidery and print.
Minimum order quantity 12.
ActivDri fabric.

Approximately 22 Recycled Bottles

Base, Panels & Piping Colours

Dark Grey, Silver, Black, White, Navy, Royal, Sky, Electric Blue, Purple, Fuchsia, Maroon, Blackberry, Red, Orange, Teal, Bottle, Emerald, Lime, Gold, Yellow

Pricing Structure ■ Direct to school prices ■ Online parent prices

Girl Fit Polo Shirt (6200)



ECO



PE T-SHIRT ▲

With Piping

Unisex (31086)

28" - S	£10.75	£12.90
M - XXL	£10.75 +VAT	£15.70 inc. VAT

Price excludes embroidery and print.
Minimum order quantity 12.
ActivDri fabric.

Approximately 22 Recycled Bottles

PE T-SHIRT ▼

With Panels

Unisex (6502)

28" - S	£10.75	£12.90
M - XXL	£10.75 +VAT	£15.70 inc. VAT

Price excludes embroidery and print.
Minimum order quantity 12.
ActivDri fabric.

Approximately 22 Recycled Bottles

ECO



ECO



PE T-SHIRT ▲

With Panels & Piping

Unisex (6502)

28" - S	£10.75	£12.90
M - XXL	£10.75 +VAT	£15.70 inc. VAT

Price excludes embroidery and print.
Minimum order quantity 12.
ActivDri fabric.

Approximately 22 Recycled Bottles

Base, Panels & Piping Colours

Dark Grey, Silver | Black, White | Navy, Royal | Sky, Electric Blue | Purple, Fuchsia | Maroon, Blackberry | Red, Orange | Teal, Bottle | Emerald, Lime | Gold, Yellow

Pricing Structure ■ Direct to school prices ■ Online parent prices

Sports T-Shirt with Piping (31086)

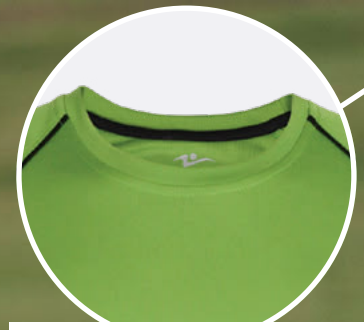

Contrast back neck detail

Quick dry

Easy-care ActivDri fabric

Stitch detail







Reverse

Reversible Sports Shirt ▲

With Panels & Piping

V-Neck (6457)

28" - S	£15.95	£18.05
M - XXL	£15.95 +VAT	£21.70 inc. VAT

Crew Neck (6455)

28" - S	£18.15	£20.70
M - XXL	£18.15 +VAT	£24.75 inc. VAT

Price excludes embroidery and print.
Minimum order quantity 12.
ActivDri fabric.

Reverse band colour is any contrast colour from the mix and match range.

Base, Panels & Piping Colours

Dark Grey, Silver, Black, White, Navy, Royal, Sky, Electric Blue, Purple, Fuchsia, Maroon, Blackberry, Red, Orange, Teal, Bottle, Emerald, Lime, Gold, Yellow

ECO



Mesh Shorts & Skort ▲

With Piping

Shorts (32303)

9/10 - 13yrs	£8.60	£9.40
S - XXL	£8.60 +VAT	£11.30 inc. VAT

Skort (32313)

24" - 26"	£11.75	£13.60
28" - 36"	£11.75 +VAT	£16.25 inc. VAT

Price excludes embroidery and print.
Minimum order quantity 12.
ActivDri fabric.

Approximately 12 Recycled Bottles

ECO



Mesh Shorts & Skort ▲

With Panels

Shorts (32302)

9/10 - 13yrs	£8.60	£9.40
S - XXL	£8.60 +VAT	£11.30 inc. VAT

Skort (32315)

24" - 26"	£11.75	£13.60
28" - 36"	£11.75 +VAT	£16.25 inc. VAT

Price excludes embroidery and print.
Minimum order quantity 12.
ActivDri fabric.

Approximately 12 Recycled Bottles

Base, Panels & Piping Colours

Dark Grey	Black	Navy	Sky	Purple	Maroon	Red	Teal	Emerald	Gold
Silver	White	Royal	Electric Blue	Fuchsia	Blackberry	Orange	Bottle	Lime	Yellow

Pricing Structure ■ Direct to school prices ■ Online parent prices

ECO









Mesh Shorts & Skort ▲

With Panels & Piping

Shorts (32304)

9/10 - 13yrs	£8.90	£9.70
S - XXL	£8.90 +VAT	£11.85 inc. VAT

Skort (32312)

24" - 26"	£12.05	£14.15
28" - 36"	£12.05 +VAT	£16.75 inc. VAT

Price excludes embroidery and print.
Minimum order quantity 12.
ActivDri fabric.

Approximately 12 Recycled Bottles



Base, Panels & Piping Colours

Dark Grey	Black	Navy	Sky	Purple	Maroon	Red	Teal	Emerald	Gold
Silver	White	Royal	Electric Blue	Fuchsia	Blackberry	Orange	Bottle	Lime	Yellow

Pricing Structure ■ Direct to school prices ■ Online parent prices

Mesh Skort (32313)





Tracksuit Top ▲

With Panels & Piping (6610)

9/10 - 13yrs	£19.75	£21.50
S - XXL	£19.75 +VAT	£25.75 inc. VAT

Base Colours

Black Navy

Price excludes embroidery and print.
Minimum order quantity 12.
MicroTech fabric.

1/4 Zip Tracksuit Top ▼

With Panels & Piping (6603)

9/10 - 13yrs	£21.05	£22.55
S - XXL	£21.05 +VAT	£27.10 inc. VAT

Base Colours

Black Navy

Price excludes embroidery and print.
Minimum order quantity 12.
MicroTech fabric.





Tracksuit Top ▲

With Piping (6611)

9/10 - 13yrs	£16.95	£18.50
S - XXL	£18.65 +VAT	£24.50 inc. VAT

Base Colours

Black Navy

Price excludes embroidery and print.
Minimum order quantity 12.
MicroTech fabric.

Panels/Piping Colours

Dark Grey, Silver, Black, White, Navy, Royal, Sky, Electric Blue, Purple, Fuchsia, Maroon, Blackberry, Red, Orange, Teal, Bottle, Emerald, Lime, Gold, Yellow



Tracksuit Top with Piping (6611)

Match with Tracksuit Bottoms with Piping (6800) - Page 21



Elasticated cuffs with Velcro tabs

1/4 Zip PE Showerproof Jacket ▲

With Panels & Piping (6902)

9/10 - 13yrs	£24.10	£26.15
S - XXL	£24.10 +VAT	£31.40 inc. VAT

Base Colours

Black | Navy

Panel Colours

Navy | Royal | Red

6901 full zip option also available.
Price excludes embroidery and print.
Minimum order quantity 12.
MicroTech fabric.

Piping Colours

Dark Grey	Black	Navy	Sky	Purple	Maroon	Red	Teal	Emerald	Gold
Silver	White	Royal	Electric Blue	Fuchsia	Blackberry	Orange	Bottle	Lime	Yellow

1/4 Zip Tracksuit Top (6603)



PE Hoodie ▼

With Panels & Piping (6754)

28" - XS	£17.75	£19.90
S - XXL	£17.75 +VAT	£23.90 inc. VAT

Base Colours

Black, Bottle, Maroon, Sports Navy, Emerald, Red, Royal

Price excludes embroidery and print.
Minimum order quantity 12.

Also available with just contrast piping or panels.





Crew Neck Sweatshirt ▲

With Panels & Piping (1013)

28" - XS	£14.90	£15.90
S - XXL	£14.90 +VAT	£19.10 inc. VAT

Base Colours

Black, Bottle, Maroon, Sports Navy, Emerald, Red, Royal

Price excludes embroidery and print.
Minimum order quantity 12.

Also available with just contrast piping or panels.

PE 1/4 Zip Sweatshirt ▼

With Panels & Piping (6756)

28" - XS	£17.75	£21.45
S - XXL	£17.75 +VAT	£23.90 inc. VAT

Base Colours

Black, Bottle, Maroon, Sports Navy, Emerald, Red, Royal

Price excludes embroidery and print.
Minimum order quantity 12.

Also available with just contrast piping or panels.





Full Zip PE Hoodie ▲

With Panels & Piping (6752)

28" - XS	£17.75	£19.90
S - XXL	£17.75 +VAT	£23.90 inc. VAT

Base Colours

Black, Bottle, Maroon, Sports Navy, Emerald, Red, Royal

Price excludes embroidery and print.
Minimum order quantity 12.

Also available with just contrast piping or panels.

Panels/Piping Colours

Dark Grey, Silver, Black, White, Navy, Royal, Sky, Electric Blue, Purple, Fuchsia, Maroon, Blackberry, Red, Orange, Teal, Bottle, Emerald, Lime, Gold, Yellow

Zipped Sports Hoodie (6752)

Contrast piping

Cotton rich fabric

Contrast side panels

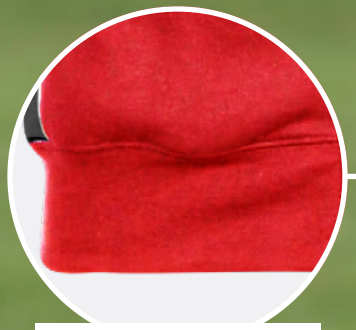

Ribbed cuff and hem

Accessories

Mouthguard ▶
(38000)

Junior / Senior £13.10

White/Red White/Blue





Bootbag (30551)
£10.35 +VAT £13.60

Backpack (30676)
£15.40 +VAT £18.50

Holdall (30682)
£27.50 +VAT £37.50

Mix & Match Colours

Black, Grey, Bottle, Emerald, Brown, Maroon, Red, Amber, Yellow, Navy, Royal, Sky, Purple, Lilac, Pink, Light Pink, White

Minimum order quantities apply.
Price excludes embroidery or print.



Shinpads (38010)

▲

Shinpads (38011) Shinpads (38010)
With Socks

XS - XL £11.00 **XS - XL** £8.50

Black/Red

Plain Socks (32110) ▶

ECO

12-2, 3-6 £4.75 £5.45
7-11, 12-14 £4.75 +VAT £5.95 inc. VAT

Black, Navy, Royal, Sky, Bottle, Emerald, White, Maroon, Red, Gold

Approximately 5 Recycled Bottles



No minimum order quantity.
Other colours made to order - Minimums apply.

Two Colour Socks ▼

12-2, 3-6 £5.00 £5.95
7-11, 12-14 £5.00 +VAT £7.15 inc. VAT

Minimum order quantity 25 pieces, per size, per style, per colourway.
Wide range of colours and styles available, made to order.



Sports Socks with Contrast (32111)



Sports Socks with Hoops (32112)



Sports Socks with Bars (32113)

Custom Socks From £5.50

Custom sports socks with logo can be specially manufactured.
- Ask for details.

LOOKING FOR SOMETHING ELSE?

Ask us about our other sportswear products!



Girl Fit T-Shirt Options



Alternative Polo Shirts



Cotton T-Shirts



Rugby Shirts



Training Tops



Polo Shirts

Price & Buckland
SCHOOLWEAR SINCE 1959

School Sportswear suppliers since 1959

As leading school sportswear suppliers, we help you stand out from the crowd by designing and producing garments that are tailored to your school.

Call : 0115 964 0827
Email : sales@price-buckland.co.uk
Visit : www.price-buckland.co.uk